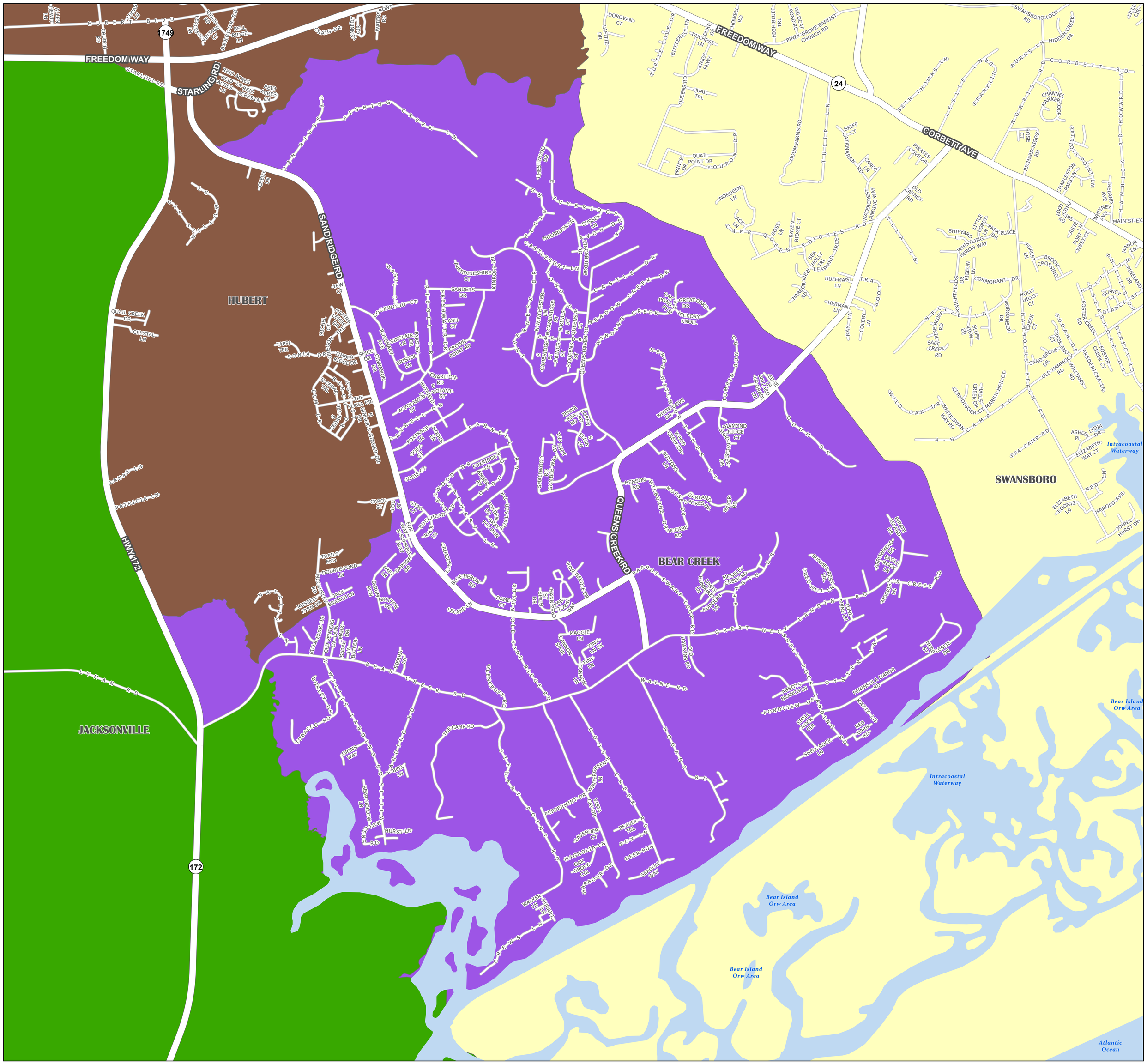

ONSLOW COUNTY
Est. 1734
PRODUCED BY ONSLOW COUNTY GIS

County Streets
- Major Roads
- Streets
- Roads

Waterbodies
- Water

Voting Precincts
- BEAR CREEK
- BRYNN MARR
- CATHERINES LAKE
- CROSS ROADS
- EAST NORTHWOODS
- FOLKSTONE
- GUM BRANCH
- HALF MOON
- HAWS RUN
- HOLLY RIDGE
- HUBERT
- JACKSONVILLE
- MILLS
- MORTONS
- NEW RIVER
- NINE MILE
- NORTHEAST A
- NORTHEAST B
- RICHLANDS
- SNEADS FERRY
- SWANSBORO
- TAR LANDING
- VERONA
- WEST NORTHWOODS

Electoral Districts
- Electoral Districts

County Boundary
- County Boundary

BEAR CREEK PRECINCT

0 0.33 0.65 1.3 Miles

N W E S