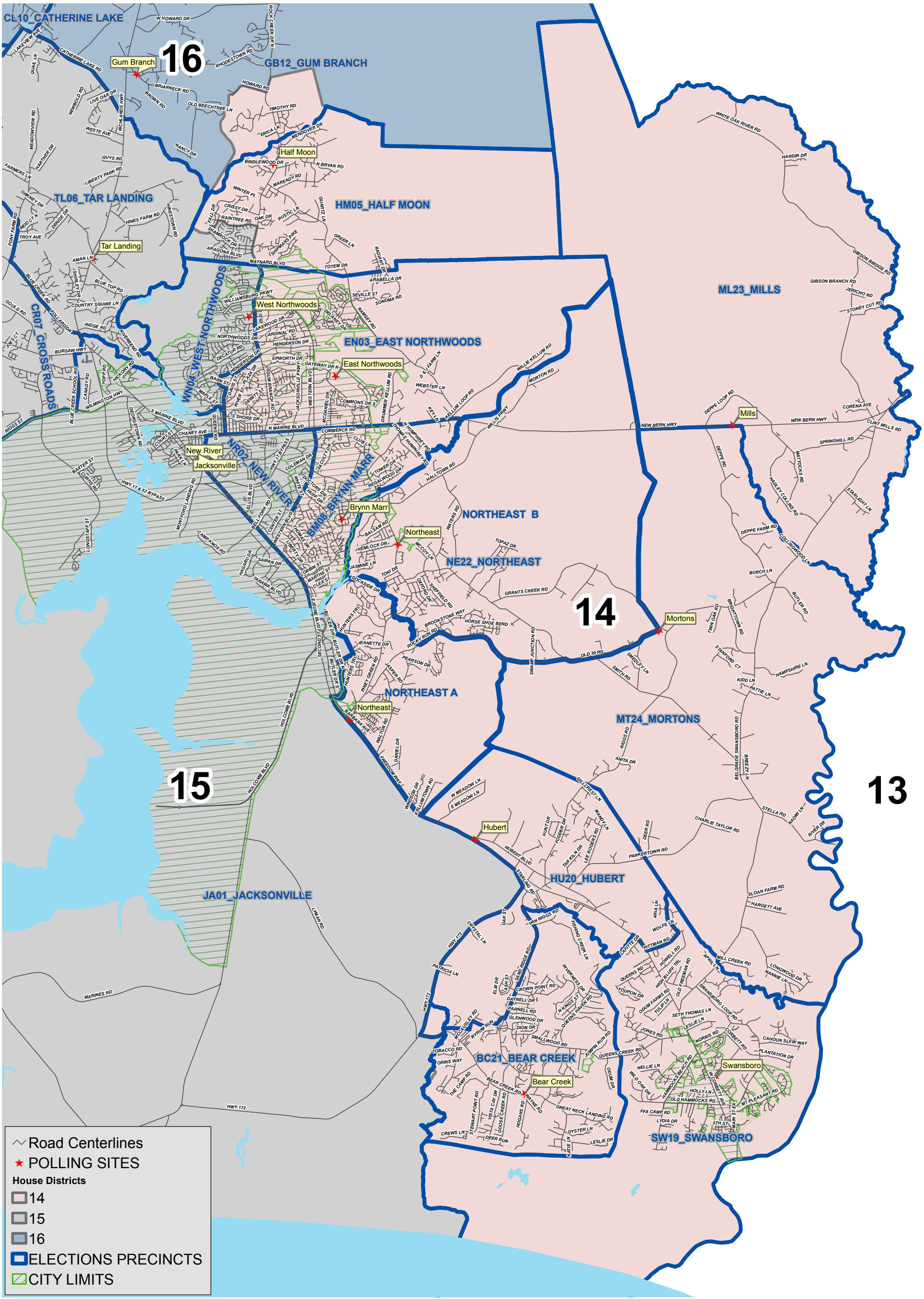

ONSLOW COUNTY HOUSE DISTRICT 14 with PRECINCTS

Map Produced by Onslow County GIS

printed:
MARCH 17, 2014

This map is intended for reference only.
All dimensions are approximate.
As per NCGS 132-10, this map is not to be resold or otherwise used for commercial purposes.