Parks In Our Area

Georgetown Park

White Oak River Campground

Richlands-Steed Park

Living Active In Onslow County

Onslow County Health Department
Consolidated Human Services
www.onslowcountync.gov
(910)347-7194

Can you find this piece of equipment located at one of our area parks?

Recommended Physical Activity

Adults	30 mins/day 5 days/week	
Children	60 mins per day	

Benefits of Physical Activity

Sit Less & Move More	
Walking Program	
Cycling Program	
Swimming Program	

Walking/Bicycle/Kayak Trails

Jacksonville-Onslow Bicycle Trail map	
White Oak River Trail (17.22 mile/5 landing sites located in Maysville and Croatan National Forest)	
New River Trail (22 miles/3 landing sites/Richlands to Jacksonville)	

Parks In Our Area

Onslow Pines Park

Commons Rec Complex

Discovery Gardens

Onslow County Active Life Map

RICHLANDS

1. Henry McAllister Landing
   375 Rhodestown Rd
2. Richlands Steed Park
   278 Francktown Rd
3. Richlands Steed Park Landing
   189 Cow Horn Rd
4. Venters Park
   113 N Wilmington St

MAYSVILLE

5. Deppe Park
   5472 New Bern Hwy
6. Dixon Field Landing
   100 Dixon Field Rd
7. White Oak River Campground Landing
   7660 New Bern Hwy

STELLA

8. Boondocks Landing
   121 Wetherington Landing Rd
9. Haywood Landing
   Hwy 58 / FR 120
10. Long Point Landing
    Hwy 58 / FR 120

SWANSBORO

11. Bicentennial Park
    101 E Corbett Ave
12. Hammocks Beach State Park
    1572 Hammocks Beach Rd
13. Pineland Park
    732 Pineland Dr
14. Pirates Den Park
    640 Shore Dr
15. Riverview Park
    320 W Corbett Ave
16. Swansboro Municipal Park
    830 Main St
17. Ward's Shore Park
    321 Water St

SNEADS FERRY

18. Stump Sound County Park
    1771 Highway 172

NORTH TOPSAIL BEACH

19. Beach Access Site #1
    1795 New River Inlet Rd
20. Beach Access Site #2
    2950 Island Dr
21. Beach Access Site #3
    2000 New River Inlet Rd
22. Beach Access Site #4
    484 New River Inlet Rd
23. North Topsail Beach
    465 New River Inlet Rd

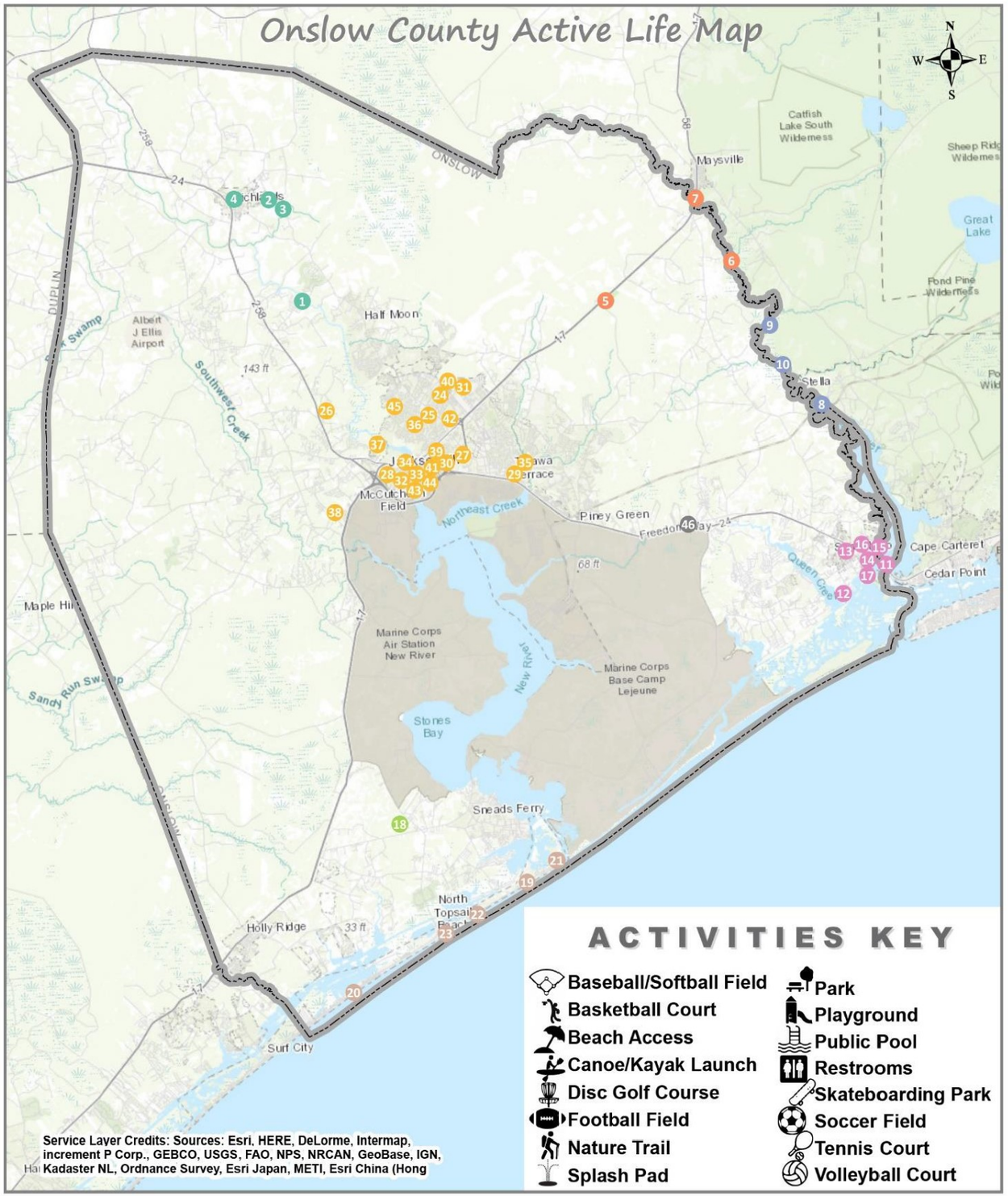

Service Layer Credits: Sources: Esri, HERE, DeLorme, Intermap, increment P Corp., GEBCO, USGS, FAO, NPS, NRCAN, GeoBase, IGN, Kadaster NL, Ordnance Survey, Esri Japan, METI, Esri China (Hong

ACTIVITIES KEY

- Baseball/Softball Field
- Basketball Court
- Beach Access
- Canoe/Kayak Launch
- Disc Golf Course
- Football Field
- Nature Trail
- Splash Pad
- Park
- Playground
- Public Pool
- Restrooms
- Skateboarding Park
- Soccer Field
- Tennis Court
- Volleyball Court

JACKSONVILLE

24. Branchwood Park
    305 Audubon Dr
25. Brook Valley Park
    350 Estate Dr
26. Discovery Gardens
    4024 Richlands Hwy
27. EW Wooten Park
    203-A Cole Dr
28. Georgetown Park
    250 Georgetown Rd
29. Holiday City Pool
    553 Corbin St
30. Jack Amyette Recreation Center
    1825 South Dr
31. Jacksonville Commons Recreation Center
    100 Recreation Ln
32. Kerr Street Recreation Center
    36 Kerr St
33. LP Willingham Waterfront Park
    36 W Railroad St
34. New River Waterfront Park and Landing
    603 Anne St
35. Northeast Creek Park
    910 Corbin Rd
36. Northwoods Recreation Center
    621 Henderson Dr
37. Oakhurst Nature Park
    244 Riverbend Rd
38. Onslow Pines Park
    1244 Onslow Pines Rd
39. Phillips Park
    150 Phillips Rd
40. Richard Ray All American / Market St Park
    1200 Commons Dr North
41. Riverwalk Park
    421 Court St
42. Sherwood Forest Park
    212 Nottingham Rd
43. Sturgeon City Park
    4 Court St
44. Wilson Bay Park
    5 W Bay Shore Blvd
45. Woodslands Park
    300 Morgan Ln

HUBERT

46. Hubert Bypass Park
    220 Hubert Blvd

Check us out online!
https://onslow.maps.arcgis.com